ELTE | FACULTY OF INFORMATICS

The prerequisites

The prerequisites

What does prerequisite mean?

They are requirements you must meet before taking certain subjects (follow-up subjects). There are two types of prerequisites: strong prerequisites and weak prerequisites.

These will be discussed in the following.

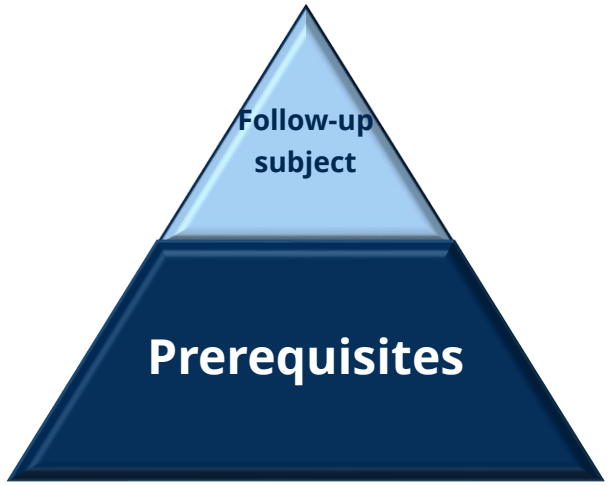

The strong prerequisite

- **Strong prerequisites are prerequisites without which the the follow-up subject cannot be taken in the next semester, and the follow-up subject can only be registered for after the prerequisite subject has been fulfilled. The strong prerequisite must be completed before taking the follow-up subject.**

- **Imagine a pyramid:** in order to climb to the top of the pyramid, you have to climb its building blocks one by one in order to reach the top.
  This is also the case with the strong prerequisite: you cannot register for or complete the follow-up subject (the top of the pyramid) until you have completed the prerequisite subject (the building blocks).

- Neptun will automatically deregister you from the subject if you do not meet this prerequisite. You will find the prerequisites for the subjects in the Prerequisites column of your curriculum; strong prerequisites have no special annotations .

The weak prerequisite

- **Can be taken in the same semester as the follow-up subject, but you must complete it first before you pass the follow-up.**

- If not completed, your grade in the follow-up subject will automatically be failed/unfulfilled even if you pass its exam!

- **Imagine a locked door:** you can only pass through the door if you have a key. In this case, you can only pass the follow-up subject (door) if you have a key to open the lock (the completed prerequisite subject).

- **If you register for the follow-up subject, but you cannot pass it in a given semester due to a failed prerequisite**, the follow-up subject will not be counted into the maximum 3 subject registrations/subject limit during your studies (regarding termination of student status).

- **You can find the prerequisites for the subjects in the Prerequisite column in your curriculum; weak prerequisites have the annotation *'weak'***. If a subject has a theoretical (exam) and a practical (practice) subject as well and they are offered as two separate subjects, with two different subject codes, the practical subject (practice) is a weak prerequisite of the theoretical (exam) subject offered in the same semester.

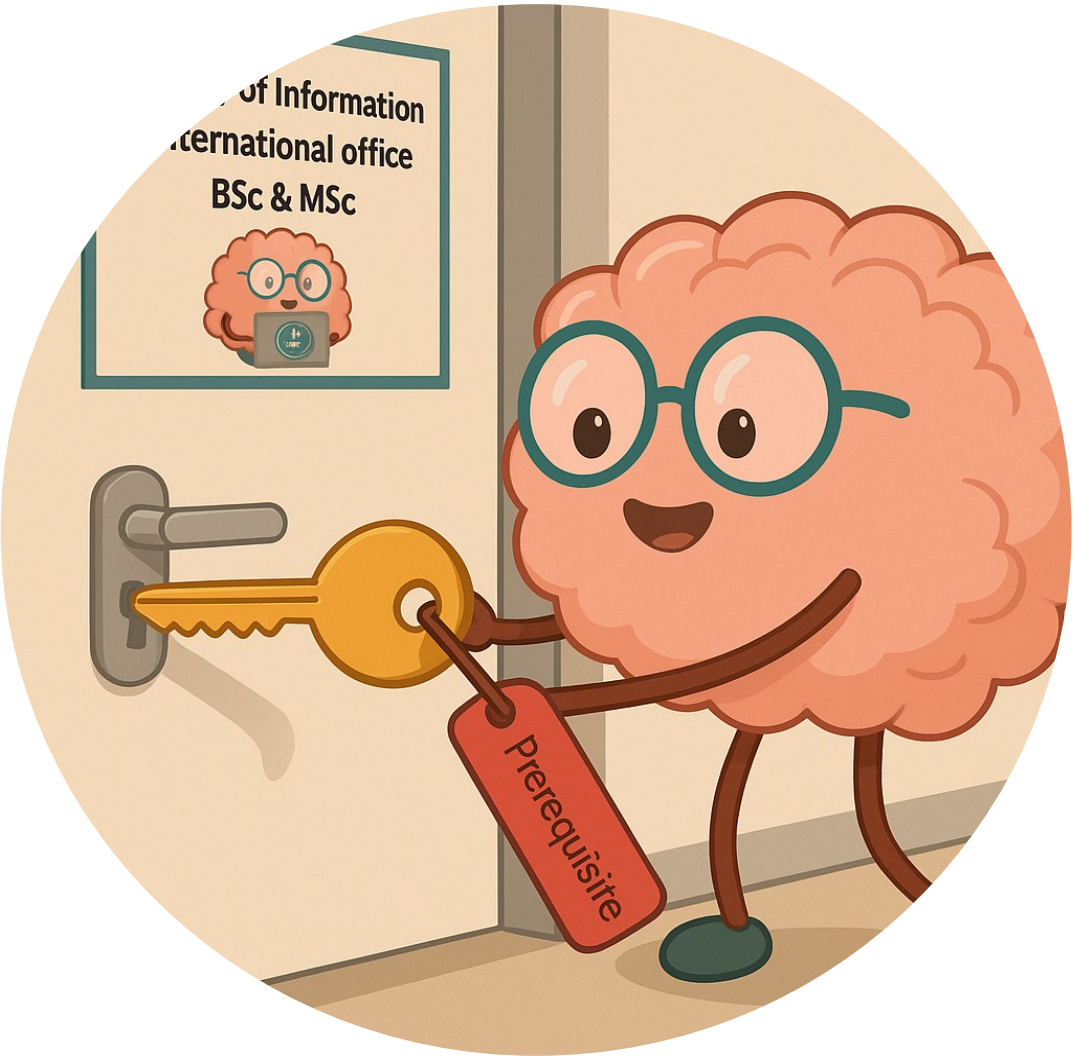

Markings of the prerequisites in the curriculum

- Strong prerequisites have no special annotation,
- Weak prerequisites are marked as *'weak'*.

Computer Science BSc 2018 (in English, for Foreign students)

Subject Code	Subject	Lecture (L)	Practice (Pr)	Laboratory	Consultation	Form of assessment	Credit	Recommended Semester	Prerequisite	Semester: 1st Semester	2nd Semester	3rd Semester	4th Semester	5th Semester	6th Semester
IP-18fSZGREG	Computer systems	2	0	2	1	XCP	5	1		2+0+2+1					
IP-18fPROGEG	Programming	2	0	3	1	XCP	6	1		2+0+3+1					
IP-18fIMPROGEG	Imperative programming	2	0	3	0	XCP	5	1		2+0+3+0					
IP-18fFUNPEG	Functional programming	2	0	2	1	XE	5	1		2+0+2+1					
IP-18fMATAG	Basic Mathematics	0	4	0	0	CP	4	1		0+4+0+0					
IP-18fTMKG	Learning Methodology	0	1	0	0	P	1	1		0+1+0+0					
IP-18fIVMEG	Business fundamentals	1	2	0	0	XP	3	1		1+2+0+0					
IP-18fPNYEG	Programming languages	2	0	2	2	XCP	6	2	IP-18fIMPROGEG		2+0+2+2				
IP-18fOEPROGEG	Object-oriented programming	2	0	3	1	XCP	6	2	IP-18fPROGEG		2+0+3+1				
IP-18fWF1EG	Web development	1	0	2	0	XCP	3	2	IP-18fSZGREG (weak)		1+0+2+0				
IP-18fAA1E	Algorithms and data structures I	2	0	0	0	E	2	2	IP-18fAA1G (weak)		2+0+0+0				
IP-18fAA1G	Algorithms and data structures I	0	2	0	1	P	3	2	IP-18fMATAG, IP-18fIMPROGEG		0+2+0+1				
IP-18fDM1E	Discrete mathematics I	2	0	0	0	E	2	2	IP-18fDM1G (weak)		2+0+0+0				